

NEW SINGLE STOREY EXTENSION BETWEEN EXISTING BOUNDARY PARTY WALL LINE AND GABLE OF BUILDING. COURTYARD FACING ELEVATION SET BACK FROM MAIN BUILDING LINE TO SIT SUBSERVIENT TO MAIN BUILDING.

PROPOSED EXTENSION PLAN

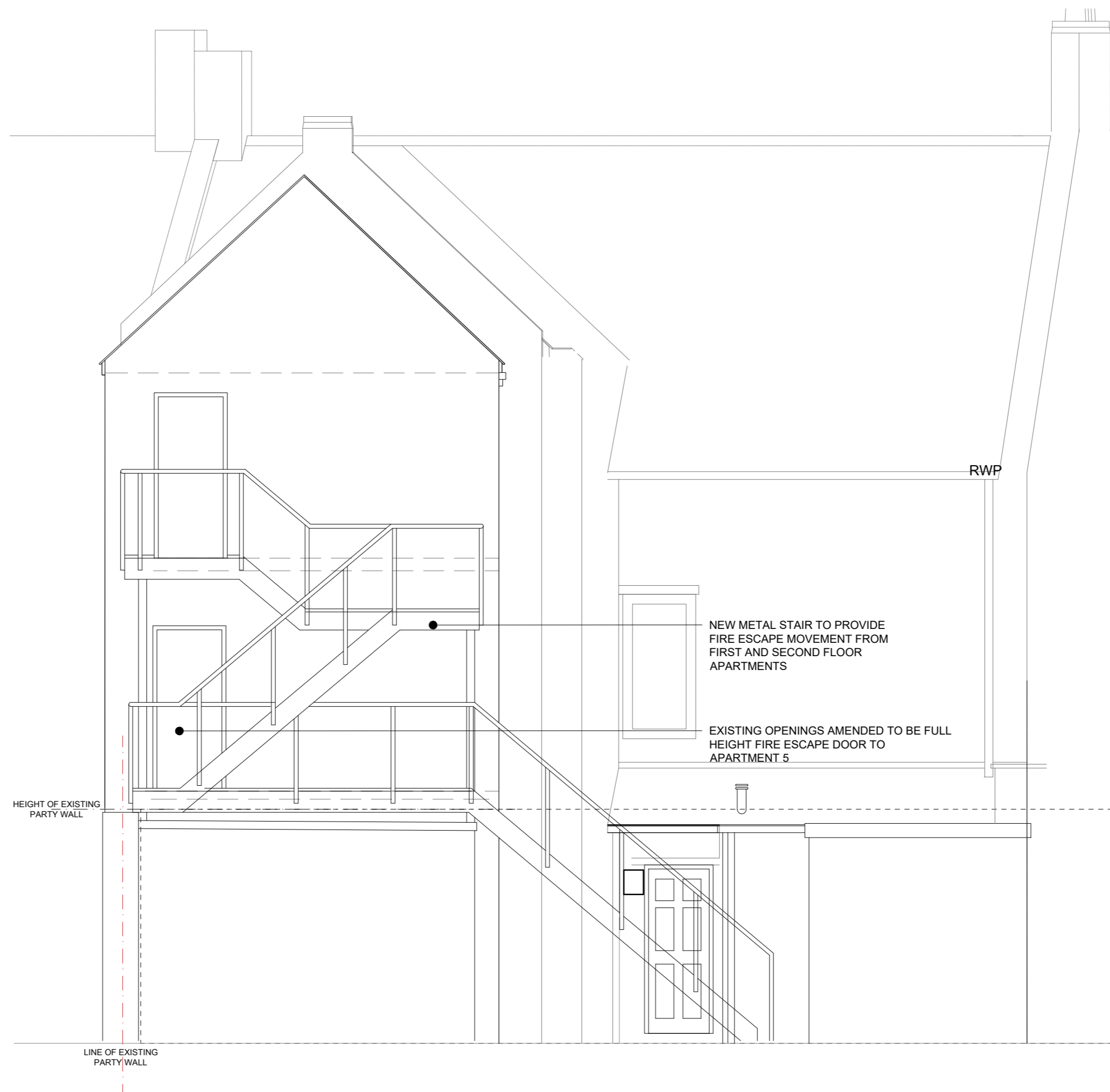

NEW METAL STAIR TO PROVIDE FIRE ESCAPE MOVEMENT FROM FIRST AND SECOND FLOOR APARTMENTS

EXISTING OPENINGS AMENDED TO BE FULL HEIGHT FIRE ESCAPE DOOR TO APARTMENT 5

PROPOSED PARTY WALL ELEVATION

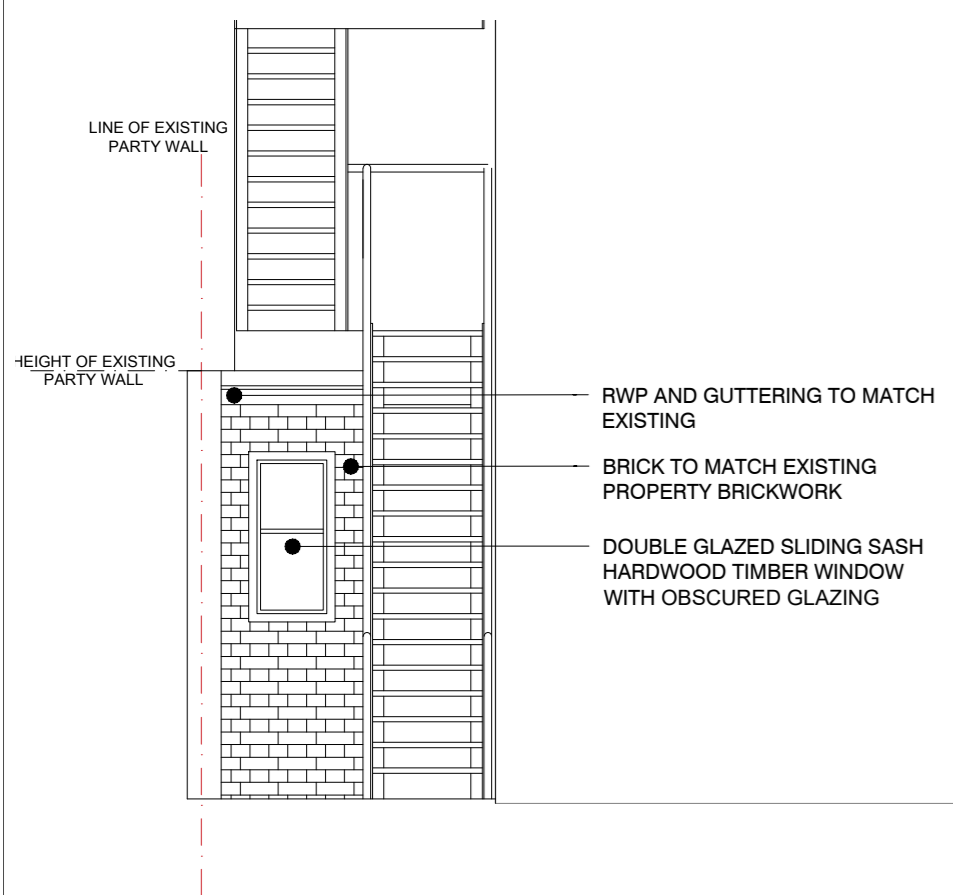

RWP AND GUTTERING TO MATCH EXISTING
BRICK TO MATCH EXISTING PROPERTY BRICKWORK
DOUBLE GLAZED SLIDING SASH HARDWOOD TIMBER WINDOW WITH OBSCURED GLAZING

PROPOSED CAR PARK FACING ELEVATION

Subsidiary	Revision	Date	Drawn By	Checked By
S4	P01.03	14.07.20	MW	DB
ELEVATION UPDATED TO SUIT PLANNING & CLIENT COMMENTS				
Subsidiary	Revision	Date	Drawn By	Checked By
S4	P01	03.02.20	ME	-
FIRST ISSUE				

Revision

BLAKE HOPKINSON ARCHITECTURE + DESIGN

BLAKE HOPKINSON ARCHITECTURE LLP 00327403
NORTH SHIELDS, TYNE + WEAR - 0191 2570022 - www.bharchitecture.co.uk

BHA Project No:
RES736

Project Name:
**SIR WILLIAM FOX HOTEL
5 WESTOE VILLAGE
SOUTH SHIELDS**

Drawing Title:
**PROPOSED BATHROOM / ENSUITE
EXTENSION (APT 3) FLOOR PLANS AND
ELEVATIONS**

Model File Name: RES736-BHA-00-ZZ-M2-A-1500			
Drawn By:	ME	Date Drawn:	03.02.20
Checked By:	-	Date Checked:	-
Scale at A2:	1:50	Suitability:	S4
		Revision:	P02

File Name:
RES736-BHA-00-ZZ-DR-A-3002